

Property Name	HERMIT CLUBHOUSE	Unit No.	TYPE	Access	Toritsudaigaku Station on Toyoko Line (7 min)
	TAIRAMACHI	101	Apt.		
Address	2-11-18, Tairamachi, Meguro-Ku, Tokyo				

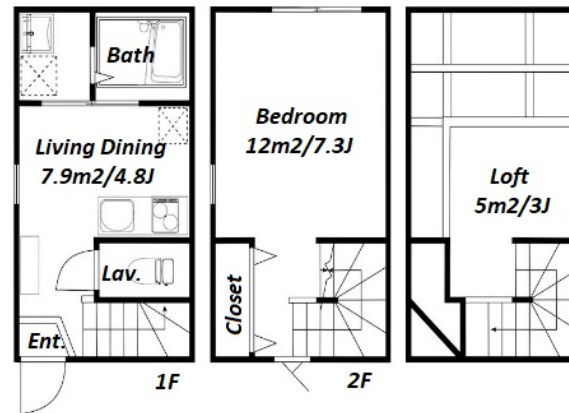
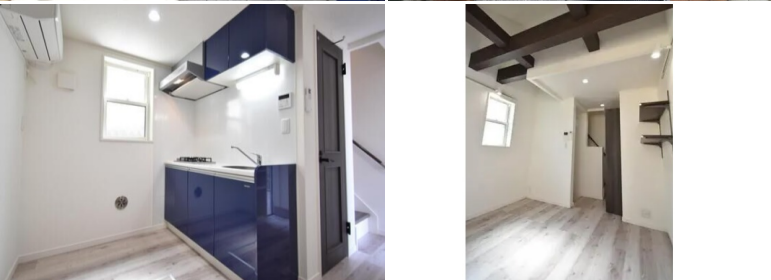

Lease Conditions		
LAYOUT	1 BR+Den	
SIZE	36.53 m²/393.2 ft²	
RENT	JPY 128,000 / month	
Management Fee	JPY5,000/month	
Deposit	1 month	Key Money -
Lease Term	Fixed term lease for 24 months	
Available	Now	
Renewal Fee	-	
Agent Fee	1 month + tax	
Other Info	Key Replacement Fee : JPY20,000 Tax not included / Guarantor Company : TBC / Auto lock / Air-Con / Separated Toilet / Balcony / Flooring / Bathroom dryer	

Building Information		
Completion	Mar, 2017	Earthquake Resistance New
Structure	Wooden, 2 floors above	
Car Parking	-	
Bicycle Parking	(Included)	
Music Instrument	-	Pet -
Facilities	Motorcycle Parking (extra charge) / Delivery box / Security / Low-rise	

Remarks
Renters Insurance : Required

*The actual Layout & Size may differ slightly from this floor plans & pictures.



HOUSEREP TOKYO INC.

ハウスレップトーキョー株式会社

#301, 1-4-15, Hiroo, Shibuya-ku, Tokyo 150-0012, Japan

+81 (0)3 6427 5860 inquiry@housserrep-tokyo.com

Transaction Type : Intermediate

Agent Fee : 1 month + tax

Website : www.housserrep-tokyo.com

