

Property Name	CREVIA TOKYO HATCHOBORI MINATO THE RESIDENCE	Unit No.	TYPE	Access	Shinntomichou Station on Yurakucho Line (6 min) Shinntomichou Station on Hibiya Line (6 min) Hacchoubori Station on JR Keiyo Line (8 min)
		301	Apt.		
Address	3-9-7, Minato, Chuo-Ku, Tokyo				

Modern Mid Rise Condo. near Hatchobori & Shintomicho stn.

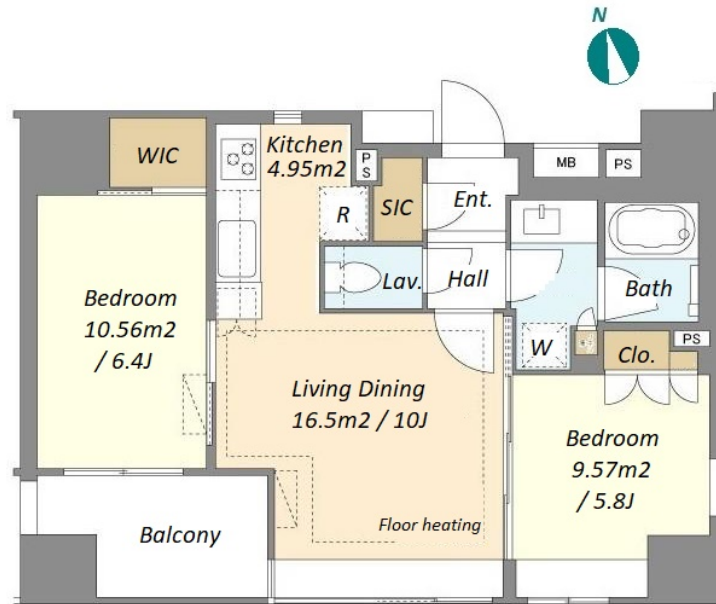

Lease Conditions	
LAYOUT	2 BR
SIZE	58.46 m²/629.25 ft²
RENT	JPY 280,000 / month
Management Fee	JPY17,000/month
Deposit	2 months
Key Money	1 month
Lease Term	Fixed term lease for 72 months
Available	End, Jun, 2024
Renewal Fee	-
Agent Fee	1 month + tax
Other Info	Guarantor Company : TBC / Auto lock / Air-Con / Separated Toilet / Balcony / Flooring / Floor Heating / Dishwasher / Bathroom dryer / WIC / Corner Unit

Building Information			
Completion	Aug, 2015	Earthquake Resistance	New
Structure	RC, 12 floors above		
Car Parking	-		
Bicycle Parking	-		
Music Instrument	-	Pet	Negotiable
Facilities	Delivery box / Elevator / 24h Garbage Drop-off		

Remarks
Renters Insurance : Required

*The actual Layout & Size may differ slightly from this floor plans & pictures.



HOUSEREP TOKYO INC.

ハウスレップトーキョー株式会社

#301, 1-4-15, Hiroo, Shibuya-ku, Tokyo 150-0012, Japan

+81 (0)3 6427 5860

inquiry@housserrep-tokyo.com

Transaction Type : Intermediate

Agent Fee : 1 month + tax

Website : www.housserrep-tokyo.com

