

Property Name	THE TOKYO TOWERS SEA TOWER	Unit No.	TYPE	Access	Kachidoki Station on Oedo Line (5 min)
		7F	Apt.		
Address	6-3-1, Kachidoki, Chuo-Ku, Tokyo				

High Grade Tower Residence in Kachidoki

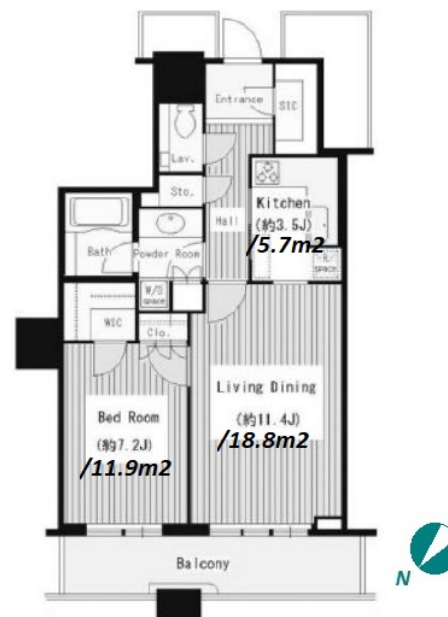
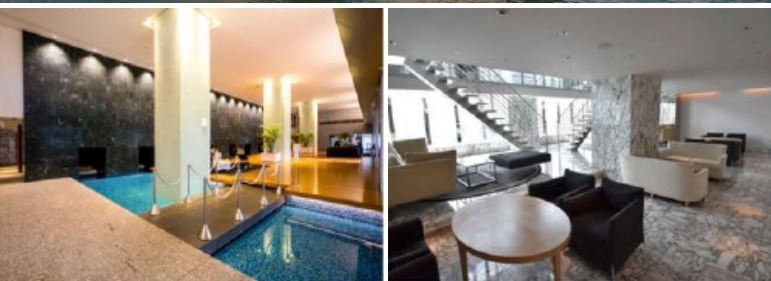

Lease Conditions			
LAYOUT	1 BR		
SIZE	57.51 m ² /619.03 ft ²		
RENT	JPY 215,000 / month		
Management Fee	JPY 15,000/month		
Deposit	2 months	Key Money	1 month
Lease Term	Standard lease for 24 months		
Available	Now		
Renewal Fee	1 month		
Agent Fee	1 month + tax		
Other Info	Guarantor Company : TBC / Auto lock / Air-Con / Separated Toilet / Balcony / No Smoking / Flooring / Floor Heating / Bathroom dryer / WIC		

Building Information			
Completion	Jan, 2008	Earthquake Resistance	New
Structure	SRC, 58 floors above		
Car Parking	TBC		
Bicycle Parking	-		
Music Instrument	-	Pet	-
Facilities	Gym (extra charge) / pool / Concierge / Delivery box / Elevator / Sky lounge / Close to Station / Fitness / Gym / High-rise		

Remarks
Renters Insurance : Required

*The actual Layout & Size may differ slightly from this floor plans & pictures.



HOUSEREP TOKYO INC.

ハウスレップトーキョー株式会社

#301, 1-4-15, Hiroo, Shibuya-ku, Tokyo 150-0012, Japan

+81 (0)3 6427 5860

inquiry@housserrep-tokyo.com

Transaction Type : Intermediate

Agent Fee : 1 month + tax

Website : www.housserrep-tokyo.com

