

Sales Price	82,900,000 JPY	Access	Higashikouennji Station on	Marunouchi Line	8 min. walk
Tax	None		Kouennji Station on	JR Chuo Rapid Service Line	12 min. walk
			Nakano Station on	JR Chuo-Sobu Line	14 min. walk

Corner room, 2-sided balcony, Window in bathroom, Fully Renovated

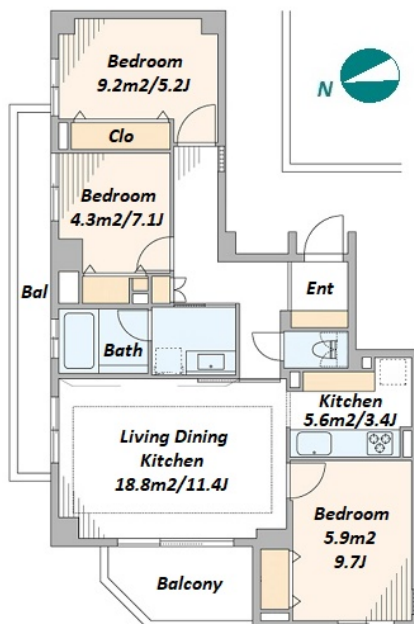

*The actual Layout & Size may differ slightly from this floor plans & pictures.

Property Name	PARK HOUSE KOENJIMINAMI MOMOZONO
Address	2F, 5-8-12, Koenjiminami, Suginami-Ku, Tokyo

Unit/Property Information			
LAYOUT	3 BR	Management Fee	JPY14,700/month
Unit Floor	2F	Repair Fund	JPY15,500/month
Floor Size(sqm)	72.26 m²	Other Fee	-
Floor Size(sqft)	777.8 ft²	Total Monthly Fee	JPY30,200/month
Balcony	12.84 m²	Current Status	Vacant
Facing	Northwest	Hand Over	Negotiable
Unit Facilities	Pet friendly, Auto lock, Renovated, Air-Con, Separated Toilet, Balcony, Floor Heating, Dishwasher, Bathroom dryer, WIC, Corner Unit, Home Loan Tax Deduction		

Building Information			
Structure	RC 5 floors above		
Total Units	33	Completion	Jan, 2002
Car Parking	(Not Included)	Pet	Negotiable
Developer Name	MITSUBISHI ESTATE CO., LTD.		
Management company&Type	MITSUBISHI JISHO COMMUNITY HOLDINGS CO., LTD. Fully Outsourced / Day Shift		
Common Facility	Trunk Room (extra charge), Delivery box, Elevator, New Earthquake Resistance Standard, Low-rise		

Remarks
<Unit/Property Information> <Building Information> <Land Information>

Land Information			
Lot Area	-	Land lease term	-
Ownership Type	Ownership	Land lease fee	-
Co-owner's Share	-	Land Category	-
City Planning area	-		
Use Zoning	Category I exclusively low-rise residential zone		
Current Status	-	Bldg. to Land %	-
Hand Over	-	Floor to Land %	-
Private Road	-	Set Back	-
Other Conditions			