

| | | | | | |
|---------------|---------------------------------------|----------|-------|--------|---|
| Property Name | KOLET KANAMECHO #06 #07 | Unit No. | TYPE | Access | Kanamechou Station on Yurakucho Line (5 min) Ikebukuro Station on (19 min) |
| | | #06 | House | | |
| Address | 1-27-22, Kanamecho, Toshima-Ku, Tokyo | | | | |

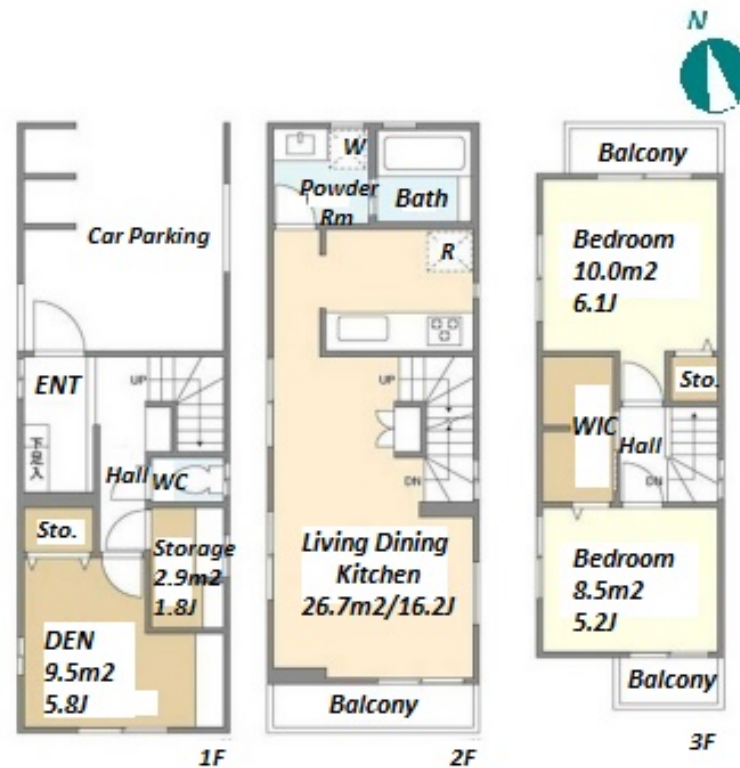
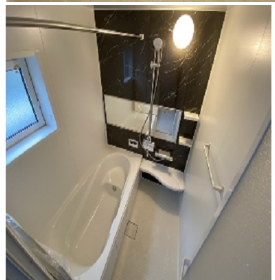

| Lease Conditions | | | |
|------------------|---|-----------|---|
| LAYOUT | 2 BR+S+Den | | |
| SIZE | 86.87 m²/935.06 ft² | | |
| RENT | JPY 336,000 / month | | |
| Management Fee | - | | |
| Deposit | 2 months | Key Money | - |
| Lease Term | Standard lease for 24 months | | |
| Available | Now | | |
| Renewal Fee | 1 month | | |
| Agent Fee | 1 month + tax | | |
| Other Info | Guarantor Company : TBC / No Key Money / Free rent / Air-Con / Separated Toilet / Balcony / Internet (Extra Charge) / Penalty Fee for Early Cancellation / Musical Instrument Negotiable / Flooring / Floor Heating / Dishwasher / Bathroom dryer / WIC | | |

| Building Information | | | |
|----------------------|--|-----------------------|------------|
| Completion | Nov, 2022 | Earthquake Resistance | New |
| Structure | Wooden, 3 story | | |
| Car Parking | (Included) | | |
| Bicycle Parking | - | | |
| Music Instrument | Negotiable | Pet | Negotiable |
| Facilities | House / Delivery box / Close to Station / Newly-built (~7 y/o) | | |

*The actual Layout & Size may differ slightly from this floor plans & pictures.



HOUSEREP TOKYO INC.

ハウスレップトーキョー株式会社

#301, 1-4-15, Hiroo, Shibuya-ku, Tokyo 150-0012, Japan

+81 (0)3 6427 5860 inquiry@houserep-tokyo.com

Transaction Type : Intermediate

Agent Fee : 1 month + tax

Website : www.houserep-tokyo.com



| Remarks |
|---|
| Renters Insurance : Required / Parking : Electric Vehicle charger: extra charge |